

PATHFINDER SURVEYING
FORMERLY KOLB LAND CONSULTING
929 WILLIAMS STREET LAKE GENEVA, WI. 53147
(414) 248-3697

DATE: 10-18-1999

ORDERED BY: LAZZARONI BUILDERS, INC
N 4236 CTY RD NN
ELKHORN, WI 53121

DESCRIPTION: LOT 23 OF EDGEWOOD HILLS, A SUBDIVISION LOCATED IN THE
NORTHEAST 1/4 AND THE SOUTHEAST 1/4 OF SECTION 26,
TOWN 2 NORTH, RANGE 17 EAST, CITY OF LAKE GENEVA,
WALWORTH COUNTY, WISCONSIN.

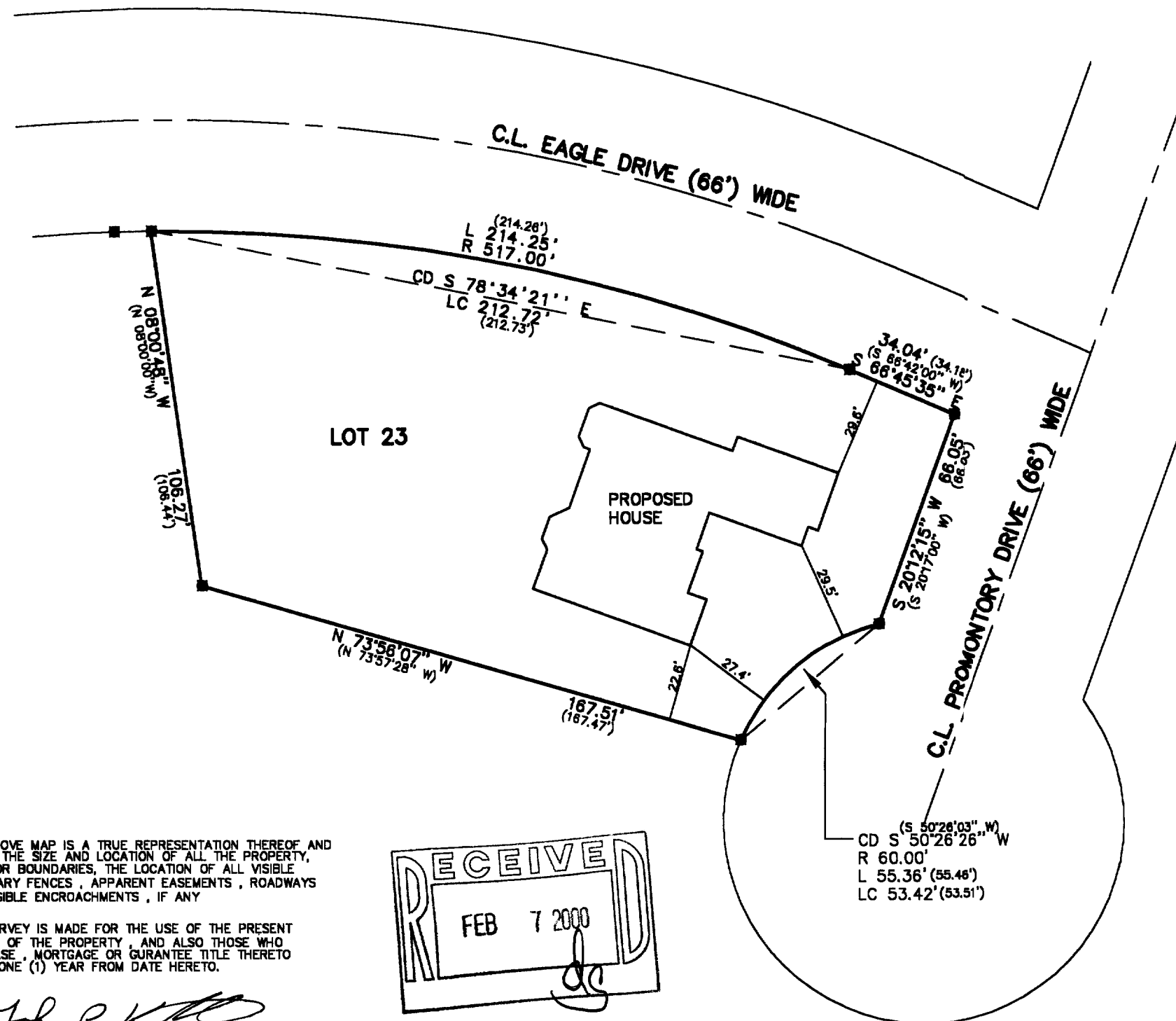

0 40'

SCALE 1"=40'

BEARINGS REFERENCED TO THE RECORD
PLAT OF EDGEWOOD HILLS SUBDIVISION

LEGEND

FOUND IRON PIN
(xxxx) RECORDED AS

THE ABOVE MAP IS A TRUE REPRESENTATION THEREOF AND SHOWS THE SIZE AND LOCATION OF ALL THE PROPERTY, EXTERIOR BOUNDARIES, THE LOCATION OF ALL VISIBLE BOUNDARY FENCES, APPARENT EASEMENTS, ROADWAYS AND VISIBLE ENCROACHMENTS, IF ANY

THIS SURVEY IS MADE FOR THE USE OF THE PRESENT OWNERS OF THE PROPERTY, AND ALSO THOSE WHO PURCHASE, MORTGAGE OR GUARANTEE TITLE THERETO WITHIN ONE (1) YEAR FROM DATE HERETO.

JOHN P. KROTT, R.L.S. 2258

A rectangular stamp with the word "RECEIVED" in large, outlined capital letters at the top. Below it, the date "FEB 7 2000" is stamped in a smaller font. A handwritten signature is scrawled across the bottom right of the stamp.

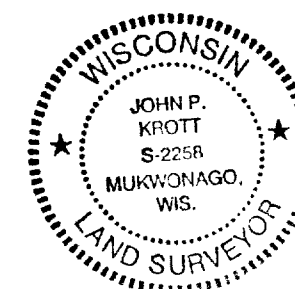

NOTE: THIS IS NOT A CERTIFIED COPY
UNLESS SEAL IS IN RED.
JOB NUMBER #99248 ZEH 23

007-1871

ZEH-23